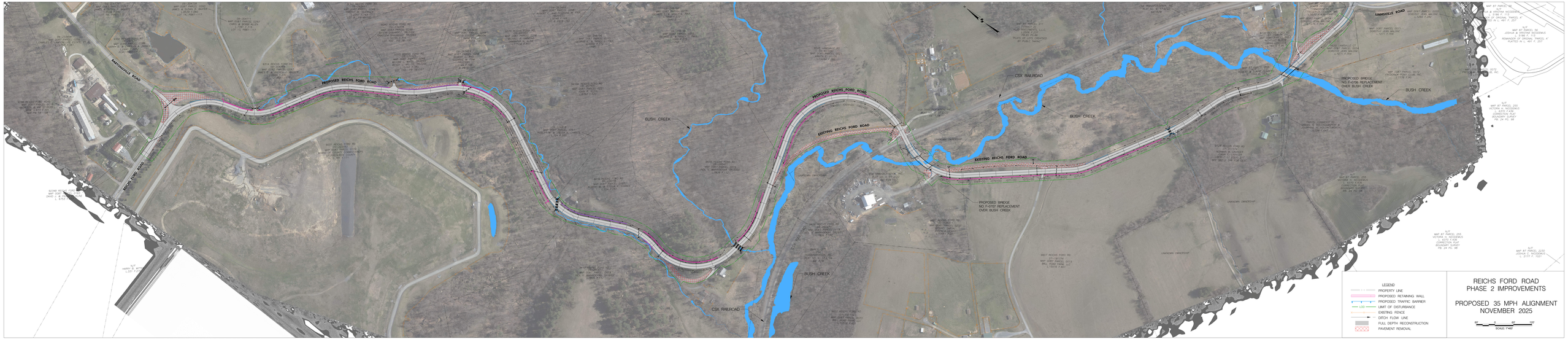
BEECHVILLE ROAD
WINTERFORD ROAD
PROPOSED REICHS FORD ROAD
EXISTING REICHS FORD ROAD
BUSH CREEK
CSX RAILROAD
PROPOSED BRIDGE NO. F-0707 REPLACEMENT OVER BUSH CREEK
PROPOSED SPRUCE NO. F-0709 REPLACEMENT OVER BUSH CREEK
HAMSVILLE ROAD
LEGEND
PROPERTY LINE
PROPOSED RETAINING WALL
PROPOSED TRAFFIC BARRIER
LIMIT OF DISTURBANCE
EXISTING FENCE
DITCH FLOW LINE
FULL DEPTH RECONSTRUCTION
PAVEMENT REMOVAL
REICHS FORD ROAD
PHASE 2 IMPROVEMENTS
PROPOSED 35 MPH ALIGNMENT
NOVEMBER 2025
SCALE: 1"=400'