

Community Development Division

- September 14, 2011
- Development Data/Project Presentation to the County Commissioners

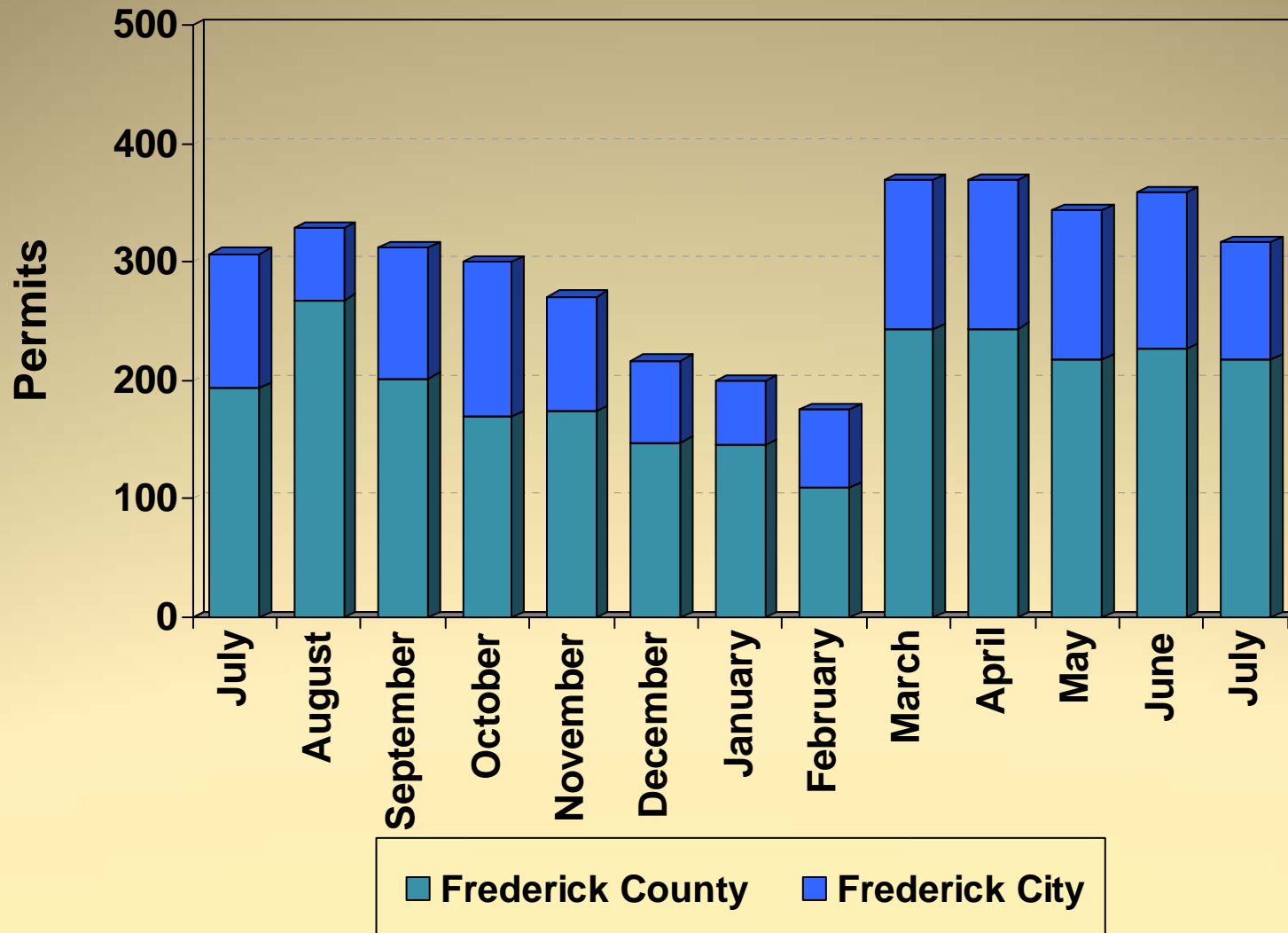

Building Permits Issued 2010 - 2011



Housing Unit Construction 2010 - 2011

Housing units based on issued permits

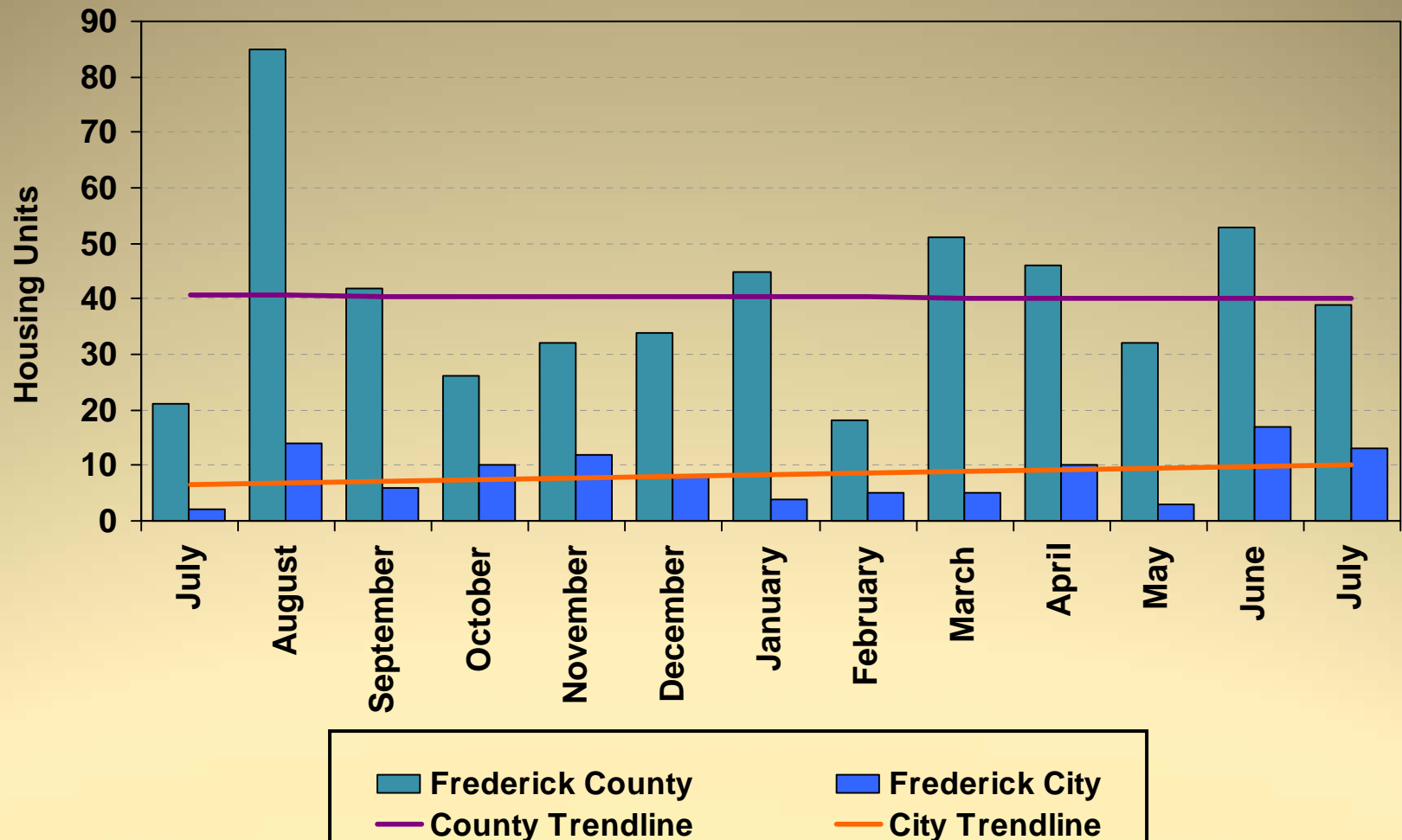

12 Month Total (July 2010 – June 2011): 501 units

Housing Unit Construction

Comparison of Current Month and YTD Units

Current Month – July			
Year	County	City	Total
2011	39	13	52
2010	21	2	23
2009	45	15	60
2008	38	4	42
2007	112	43	155
5 Year Avg.	51	15	66

YTD – July			
Year	County	City	Total
2011	284	57	341
2010	358	116	474
2009	316	130	446
2008	270	55	325
2007	518	236	754
5 Year Avg.	349	119	468

Construction Costs 2010 - 2011

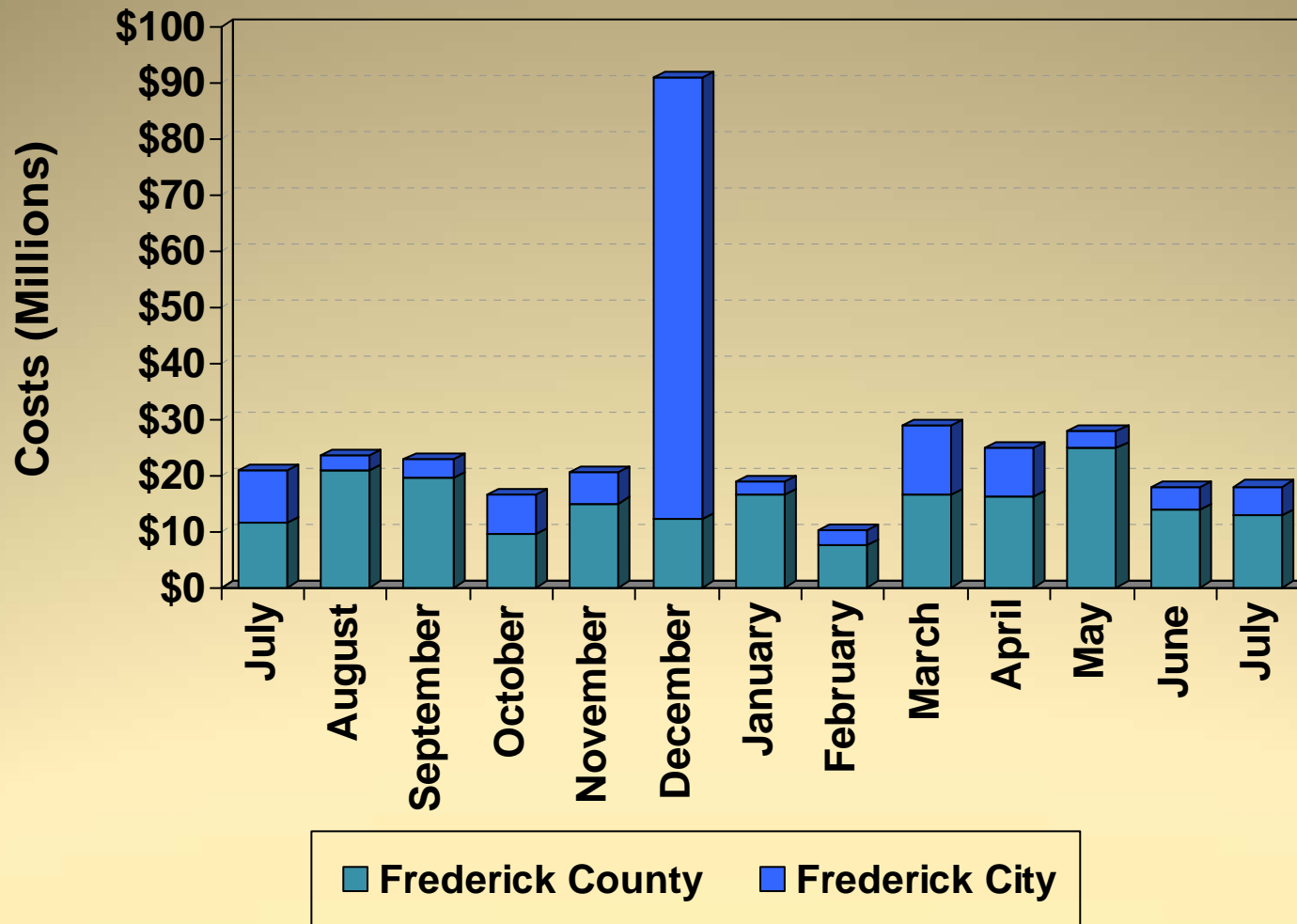

Costs based on issued permits

Commercial Construction Costs

2010 - 2011

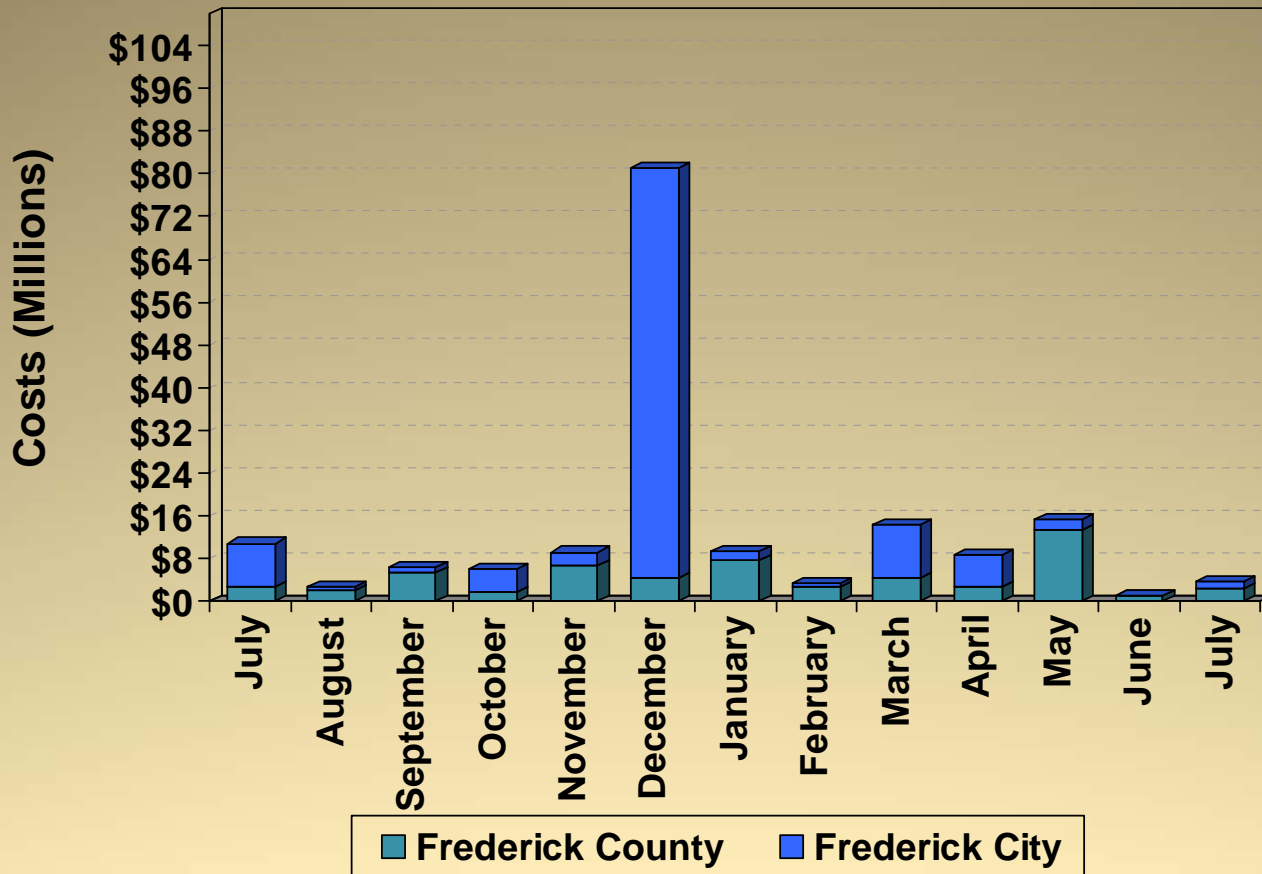

Cost per month:

Costs based on issued permits

February 2011 Co. – City of Brunswick accessory (\$2M)

March 2011 Co. – Ballenger Creek Park new (\$1.9M)

March 2011 City – Hood College new assembly (\$6.8M), Moringstar Foods LLC renovation/addition (\$1.2M)

April 2011 Co. – Trout's Land Group addition (\$663,000)

April 2011 City – Frederick Shopping Center, LLC commercial renovation (\$5M)

May 2011 Co. – Towne Place Suites by Marriott new (\$6M), Oakdale Elementary School addition (\$4.1M), Branch Banking & Trust new (\$1.1M)

July 2011 Co. – Lonza Walkersville, Inc. addition (\$600,000), Walkersville "B" Building alteration (\$540,000)

Excise Tax 2010 - 2011

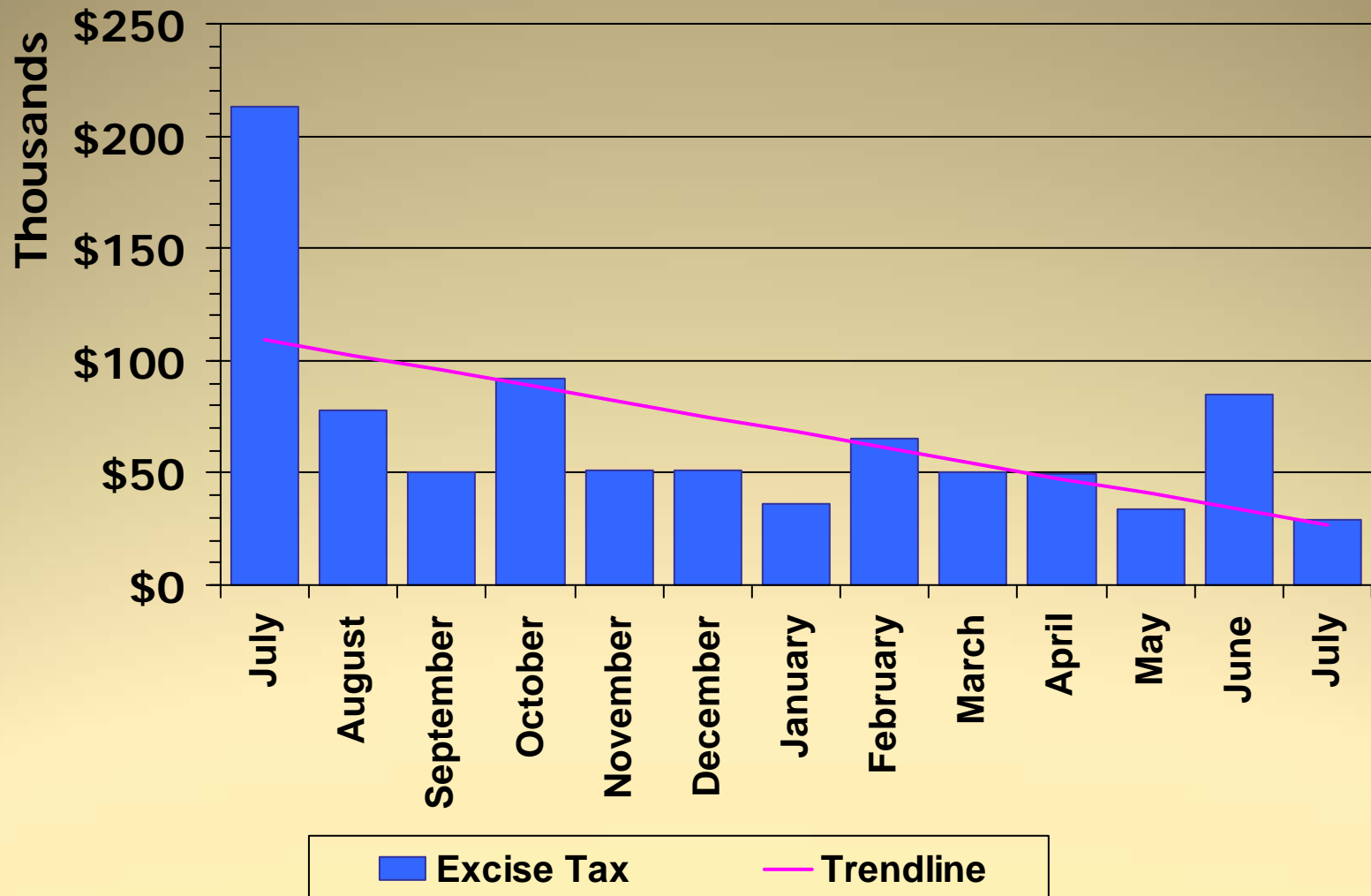

Impact Fee 2010 - 2011

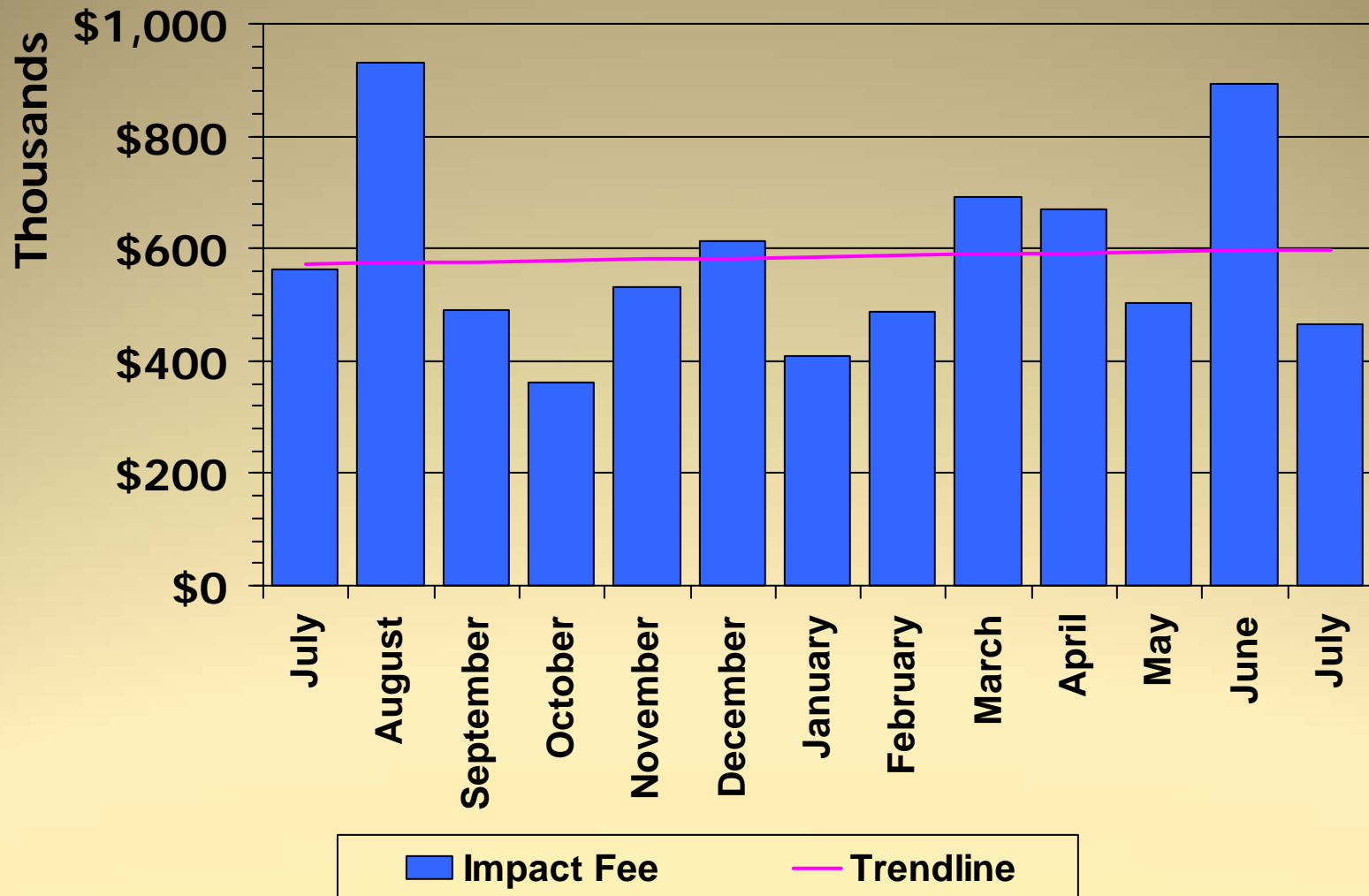

LIST OF PROJECTS

(upcoming FcPc/BOA meetings)

County Projects

1. Anna Prayer Counseling Center
2. AT&T Cell Tower Sabillasville: Worth Tract
3. Hattery Farm LLC Agricultural Concept Plan
4. Frederick/Carroll County Renewable Waste-to-Energy Facility
5. Make Shift Development (LOU Approval)
6. Kevin D. Gordon (BOA Case B-11-08)

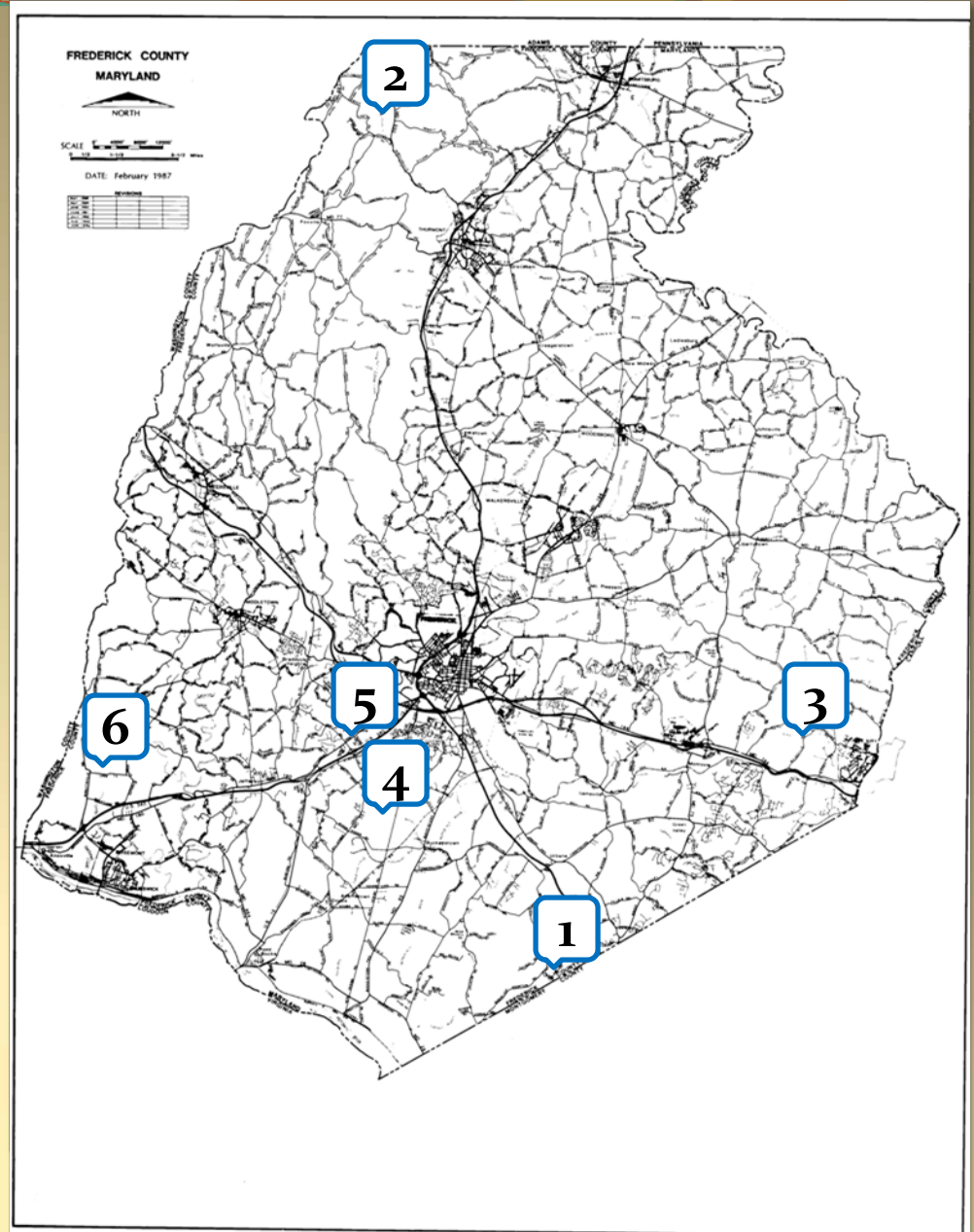



County Projects

Anna Prayer Counseling Center

- ❑ Request: Site Plan Approval
- ❑ Location: Peters Road, west of Roderick Road
- ❑ Total Use: 12,565 square foot building as well as a 1,132 square foot addition onto an existing house for a retreat/conference center located on a 139.5-acre tract
- ❑ Zoned: Resource Conservation (RC), Urbana Planning Region
- ❑ Applicant: Anna Prayer Counseling, Inc.
- ❑ Engineer: Lavelle & Associates, Inc.

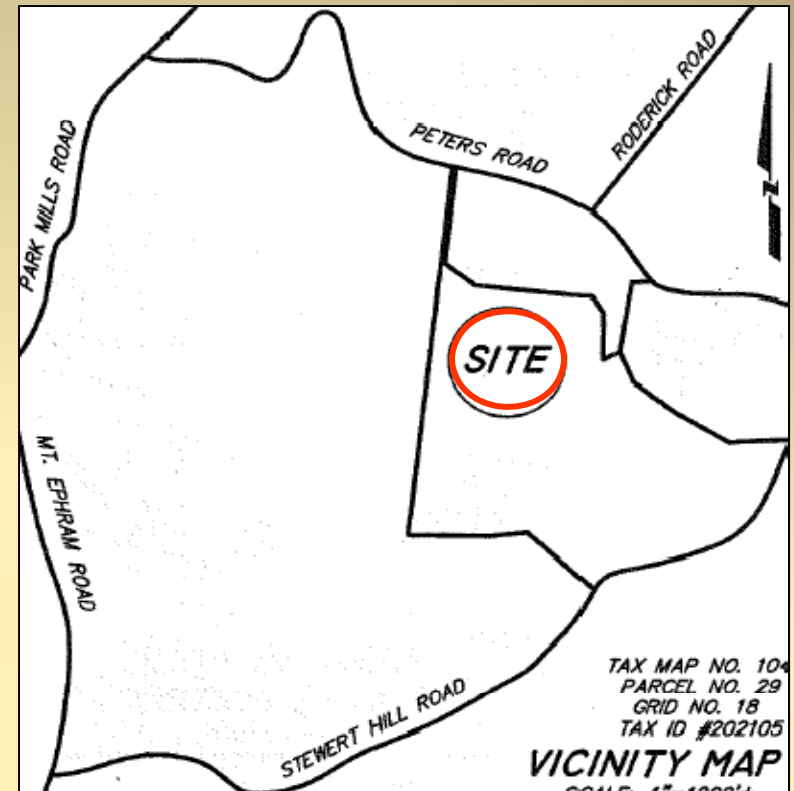

Anna Prayer Counseling Center

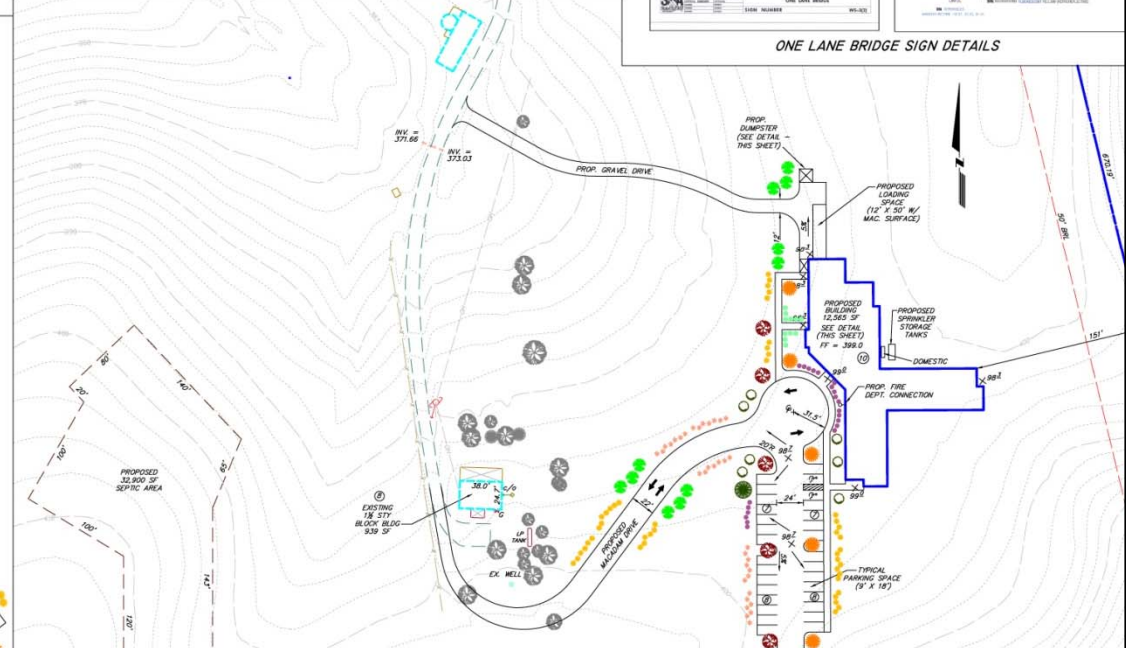
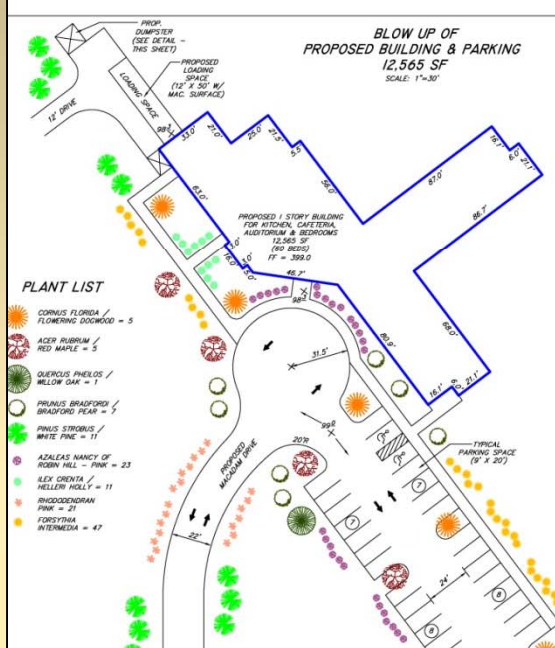
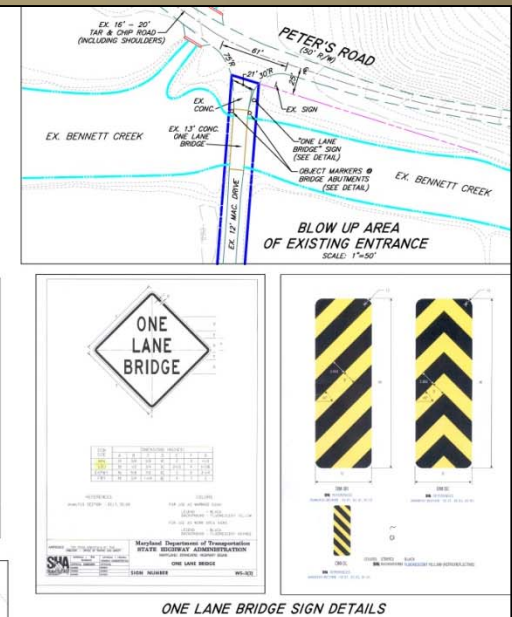
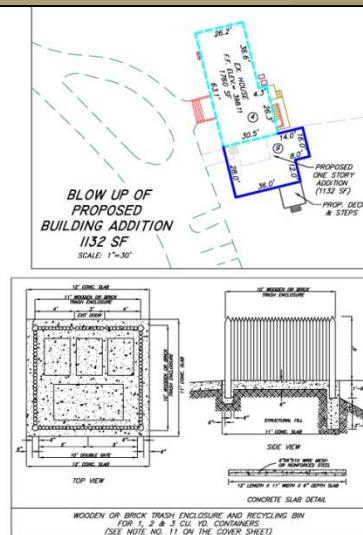
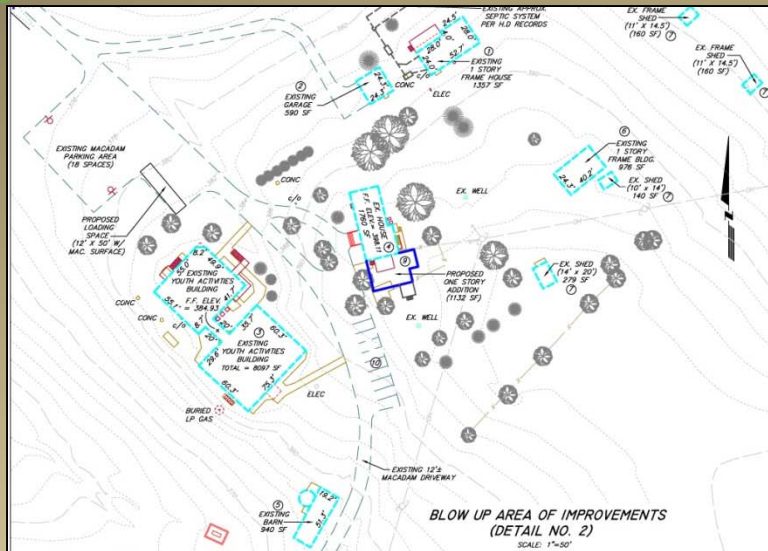

AT&T Cell Tower Sabillasville: Worth Tract

- ❑ Request: Site Plan Approval
- ❑ Location: Debold Road, east of MD 550
- ❑ Total Use: A 150' foot tall monopole, with an 11.5' x 20' equipment shelter within a 50' x 50' fenced equipment enclosure located on a 13.95- acre tract
- ❑ Zoned: Resource Conservation (RC), Thurmont Planning Region
- ❑ Applicant: New Cingular Wireless PCS, LLC
- ❑ Engineer: Dewberry Engineering

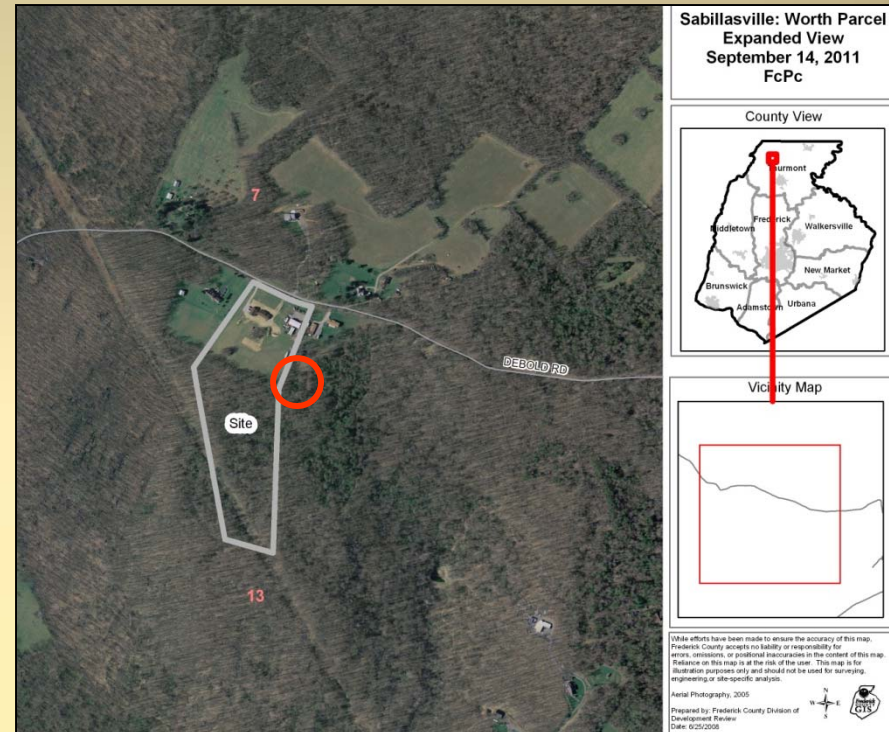

AT&T Cell Tower Sabillasville: Worth Tract



Hattery Farm, LLC Agricultural Cluster

- ❑ Request: Agricultural Cluster Concept Plan Approval for a 24-lot Ag Cluster Subdivision
- ❑ Location: South side of Harrisville Road approximately 4,000 feet east of Woodville Road
- ❑ Total Use: 24 Single Family Lots
- ❑ Zoned: Agricultural (AG) New Market Planning Region
- ❑ Applicant: Thomas and Debra Hattery
- ❑ Engineer: Vanmar Associates, Inc.

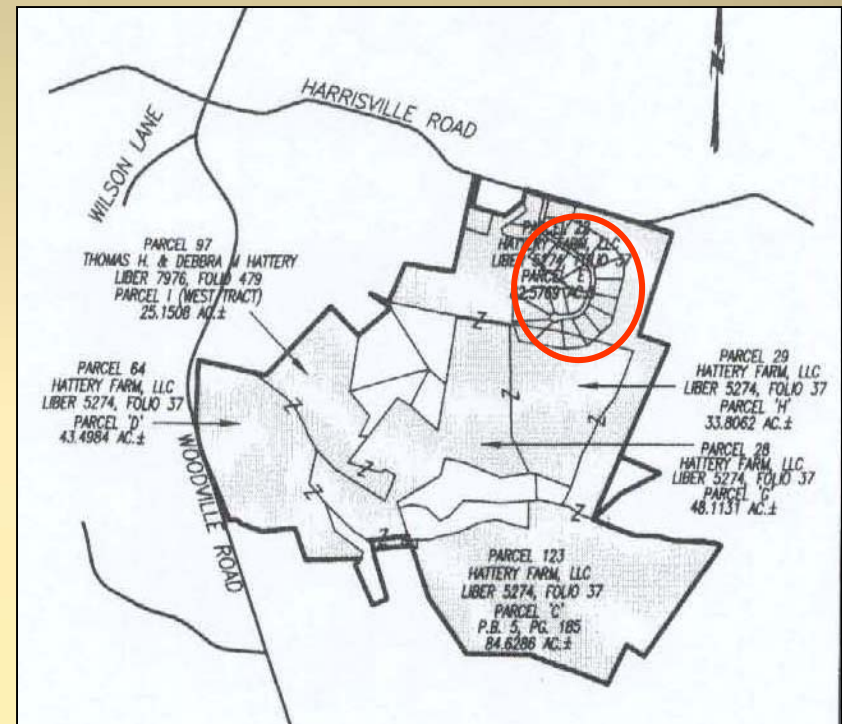

HARRISVILLE ROAD

WOODVILLE ROAD

P.64

PARCEL 64
HATTERY FARM, LLC
LIBER 5274, FOLD 37
PARCEL 10"
1,804,789 SQ. FT.
OR 42.4984 AC±

P.97

PARCEL 97
THOMAS H. & DEBRA W. HATTERY
LIBER 7076, FOLD 479
PARCEL 1 (WEST TRACT)
1,095,371 SQ. FT.
OR 25,1508 AC±

P.22

PARCEL 22
HATTERY FARM, LLC
LIBER 5274, FOLD 37
PARCEL 10"
3,587,021 SQ. FT.
OR 82.5769 AC±

P.28

PARCEL 28
HATTERY FARM, LLC
LIBER 5274, FOLD 37
PARCEL 10"
2,008,800 SQ. FT.
OR 46.1131 AC±

P.29

PARCEL 29
HATTERY FARM, LLC
LIBER 5274, FOLD 37
PARCEL 10"
1,472,289 SQ. FT.
OR 33.6062 AC±

P.123

PARCEL 123
HATTERY FARM, LLC
LIBER 5274, FOLD 37
PARCEL 10"
P.B. S. PG. 185
3,686,421 SQ. FT.
OR 84.6286 AC±

SOUTH FORK OF LICKING CREEK

LOT 1

LOT 2

LOT 3

LOT 4

LOT 5

LOT 6

LOT 7

LOT 8

LOT 9

LOT 10

LOT 11

LOT 12

LOT 13

LOT 14

LOT 15

LOT 16

LOT 17

LOT 18

LOT 19

LOT 20

LOT 21

LOT 22

LOT 23

LOT 24

LOT 25

LOT 26

LOT 27

LOT 28

LOT 29

LOT 30

LOT 31

LOT 32

LOT 33

LOT 34

LOT 35

LOT 36

LOT 37

LOT 38

LOT 39

LOT 40

LOT 41

LOT 42

LOT 43

LOT 44

LOT 45

LOT 46

LOT 47

LOT 48

LOT 49

LOT 50

LOT 51

LOT 52

LOT 53

LOT 54

LOT 55

LOT 56

LOT 57

LOT 58

LOT 59

LOT 60

LOT 61

LOT 62

LOT 63

LOT 64

LOT 65

LOT 66

LOT 67

LOT 68

LOT 69

LOT 70

LOT 71

LOT 72

LOT 73

LOT 74

LOT 75

LOT 76

LOT 77

LOT 78

LOT 79

LOT 80

LOT 81

LOT 82

LOT 83

LOT 84

LOT 85

LOT 86

LOT 87

LOT 88

LOT 89

LOT 90

LOT 91

LOT 92

LOT 93

LOT 94

LOT 95

LOT 96

LOT 97

LOT 98

LOT 99

LOT 100

LOT 101

LOT 102

LOT 103

LOT 104

LOT 105

LOT 106

LOT 107

LOT 108

LOT 109

LOT 110

LOT 111

LOT 112

LOT 113

LOT 114

LOT 115

LOT 116

LOT 117

LOT 118

LOT 119

LOT 120

LOT 121

LOT 122

LOT 123

LOT 124

LOT 125

LOT 126

LOT 127

LOT 128

LOT 129

LOT 130

LOT 131

LOT 132

LOT 133

LOT 134

LOT 135

LOT 136

LOT 137

LOT 138

LOT 139

LOT 140

LOT 141

LOT 142

LOT 143

LOT 144

LOT 145

LOT 146

LOT 147

LOT 148

LOT 149

LOT 150

LOT 151

LOT 152

LOT 153

LOT 154

LOT 155

LOT 156

LOT 157

LOT 158

LOT 159

LOT 160

LOT 161

LOT 162

LOT 163

LOT 164

LOT 165

LOT 166

LOT 167

LOT 168

LOT 169

LOT 170

LOT 171

LOT 172

LOT 173

LOT 174

LOT 175

LOT 176

LOT 177

LOT 178

LOT 179

LOT 180

LOT 181

LOT 182

LOT 183

LOT 184

LOT 185

LOT 186

LOT 187

LOT 188

LOT 189

LOT 190

LOT 191

LOT 192

LOT 193

LOT 194

LOT 195

LOT 196

LOT 197

LOT 198

LOT 199

LOT 200

LOT 201

LOT 202

LOT 203

LOT 204

LOT 205

LOT 206

LOT 207

LOT 208

LOT 209

LOT 210

LOT 211

LOT 212

LOT 213

LOT 214

LOT 215

LOT 216

LOT 217

LOT 218

LOT 219

LOT 220

LOT 221

LOT 222

LOT 223

LOT 224

LOT 225

LOT 226

LOT 227

LOT 228

LOT 229

LOT 230

LOT 231

LOT 232

LOT 233

LOT 234

LOT 235

LOT 236

Frederick/Carroll County Renewable WTE Facility

- ❑ Request: Application is for a non-binding review and comment
- ❑ Location: The terminus of Metropolitan Court
- ❑ Total Use: 132,000 square foot renewable waste to energy facility structure with a 270-foot tall stack. Total facility square footage will be approximately 155,000 square feet
- ❑ Zoned: Limited Industrial (LI), Adamstown Planning Region
- ❑ Applicant: Northeast Maryland Waste Disposal Authority/Frederick County Board of County Commissioners
- ❑ Engineer: RK&K



Frederick, Carroll County Renewable Waste-to-Energy Facility

